

MAGNETIC LIFTER - ML-2

APPROX WEIGHT: 6 lbs.
DOES NOT INCLUDE WEIGHT OF POWER OR PACKAGING!!!

*** ANY ADDITIONS, DELETIONS, OR OMISSIONS MUST BE CORRECTED ON THIS DRAWING AS THIS DRAWING WILL BE CONSIDERED ALL INCLUSIVE ***

ALL GRAPHICS PROVIDED ARE FOR REFERENCE ONLY. IF CERTAIN DIMENSIONS ARE CRITICAL PLEASE VERIFY THOSE DIMENSIONS WITH YOUR SALESPERSON
WEIGHT IS EDITED FOR ACCURACY.

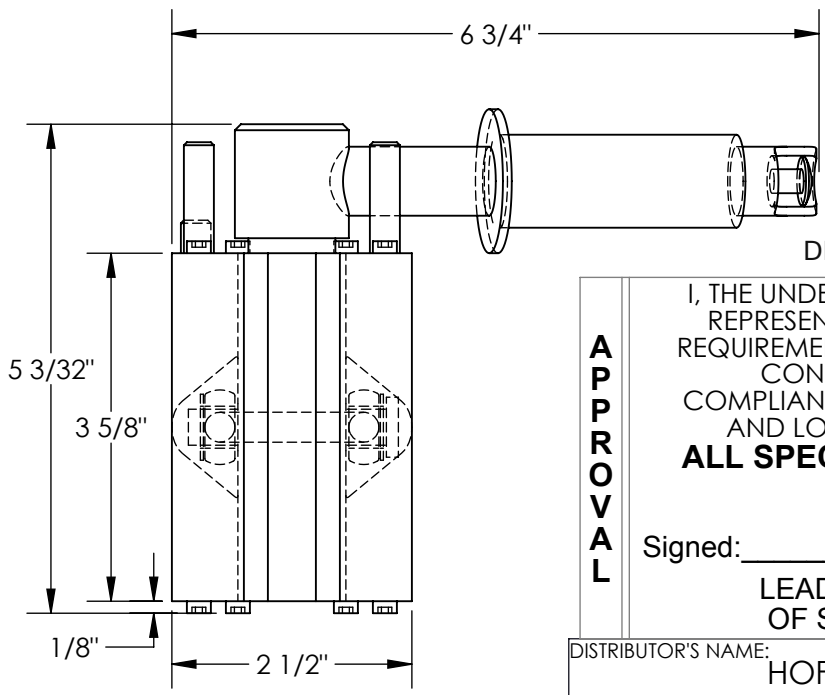
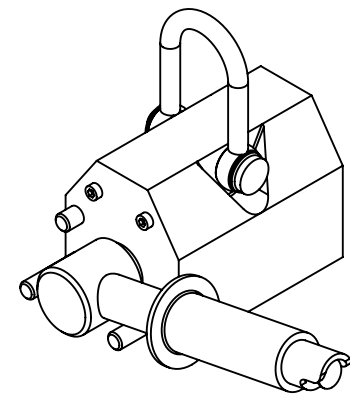
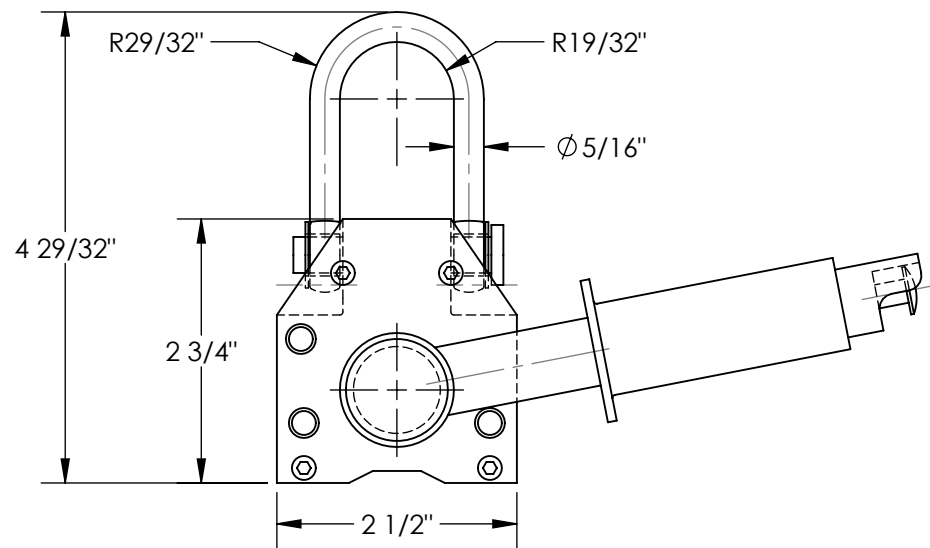

ALL SPECIAL UNITS ARE NON-RETURNABLE

STANDARD FEATURES

- MODEL NUMBER IS: ML-2
- OVERALL WIDTH IS: 6 3/4"
- OVERALL LENGTH IS: 5 3/32"
- OVERALL HEIGHT IS: 4 29/32"
- UNIFORM FLAT CAPACITY IS: 200 LBS
- UNIFORM ROUND CAPACITY IS: 60 LBS
- COLOR: YELLOW

SPECIAL FEATURES

NONE

DIMENSION TOLERANCE ± 1/4"

APPROVAL

I, THE UNDERSIGNED, AGREE THAT THE PRODUCT AS REPRESENTED SATISFIES DESIGN AND DIMENSION REQUIREMENTS. I ALSO ACKNOWLEDGE MY DUTY TO CONFIRM PRODUCT AND INSTALLATION COMPLIANCE WITH ALL APPLICABLE FEDERAL, STATE AND LOCAL REGULATIONS AND STANDARDS.
ALL SPECIAL UNITS ARE NON-RETURNABLE
[] As drawn [] As marked

Signed: _____ Date: _____

LEAD TIME WILL START UPON RECEIPT OF SIGNED APPROVAL DRAWING

DISTRIBUTOR'S NAME:		HOF EQUIPMENT COMPANY		P.O.#	X
		PH: 888-990-1150		W.O.#	X
DRAWN BY:	ALH	DATE:	02/21/2012	SALES:	X
REFERENCE:	X	SCALE:	1:2	FILE NAME:	
QUOTED LEAD TIME:	X	QUOTE #	X		49-007-015