

DRUM CARRIER/ ROTATOR - DCT-75

APPROX WEIGHT: 85.11 lbs.
DOES NOT INCLUDE WEIGHT OF POWER OR PACKAGING!!!

*** ANY ADDITIONS, DELETIONS, OR OMISSIONS MUST BE CORRECTED ON THIS DRAWING AS THIS DRAWING WILL BE CONSIDERED ALL INCLUSIVE ***

ALL GRAPHICS PROVIDED ARE FOR REFERENCE ONLY. IF CERTAIN DIMENSIONS ARE CRITICAL PLEASE VERIFY THOSE DIMENSIONS WITH YOUR SALESPERSON

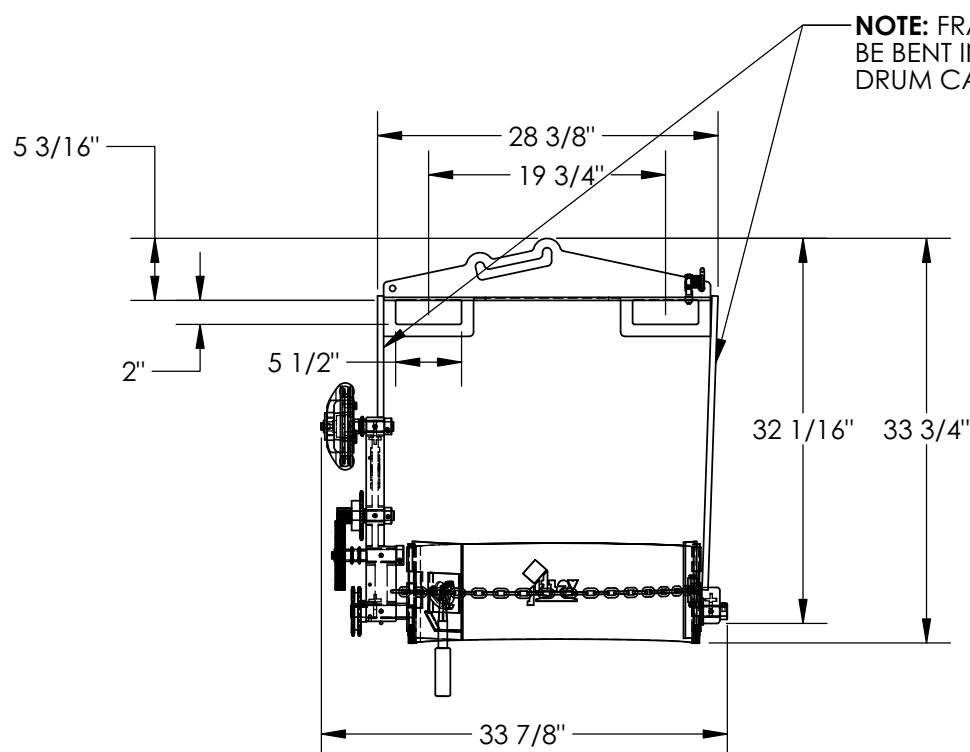

NOTE: FRAME SIDES MAY
BE BENT IN TO ACCOMODATE
DRUM CARRIAGE

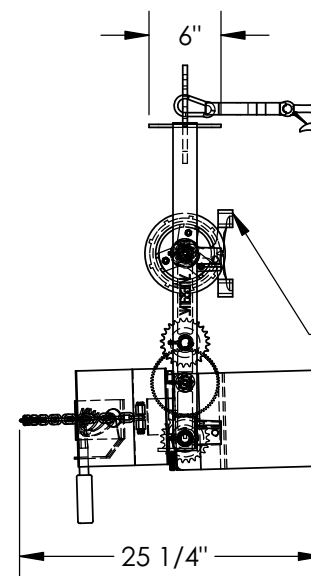

PULL CHAIN NOT SHOWN

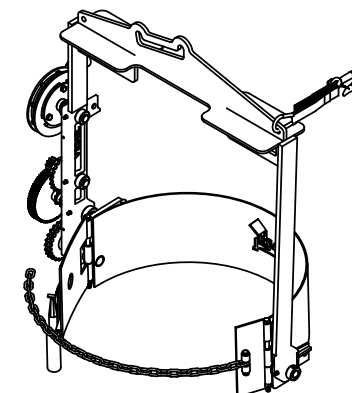

STANDARD FEATURES

MODEL NUMBER IS DCT-75
ROTATION METHOD: 10' CHAIN
ACCEPTS 55 GALLON STEEL DRUMS
MAX CAPACITY: 800 LBS.
FORK POCKETS (5 1/2"L x 8"W x 2"H)
FORKTRUCK ATTACHMENT STRAP
TWO POSITION LIFTING BAIL

SPECIAL FEATURES

NONE

DIMENSION TOLERANCE $\pm 1/4"$

**A
P
P
R
O
V
A
L**

I, THE UNDERSIGNED, AGREE THAT THE PRODUCT AS
REPRESENTED SATISFIES DESIGN AND DIMENSION
REQUIREMENTS. I ALSO ACKNOWLEDGE MY DUTY TO
CONFIRM PRODUCT AND INSTALLATION
COMPLIANCE WITH ALL APPLICABLE FEDERAL, STATE
AND LOCAL REGULATIONS AND STANDARDS.
ALL SPECIAL UNITS ARE NON-RETURNABLE
[] As drawn [] As marked

Signed: _____ Date: _____

LEAD TIME WILL START UPON RECEIPT
OF SIGNED APPROVAL DRAWING

OPTIONS (AVAILABLE AT EXTRA COST)

HAND CRANK: DCT-R-HC
FIBER DRUM ADAPTER: FDA-800
30 GALLON STEEL SADDLE: FDC-30

DISTRIBUTOR'S NAME:		P.O.#
HOF Equipment Company		X
PH: 888-990-1150		W.O.#
		X
DRAWN BY:	DATE:	SALES:
X	XX/XX/XX	X
REFERENCE:	SCALE: 1:16	FILE NAME:
X		
QUOTED LEAD TIME:	QUOTE #	
X	X	09-007-063